THEIA 60 zestaw łazienkowy, dąb srebrny

Kod: KSET-089

Rozmiary
Szerokość: 605 mm

Właściwości
Kolor: Szary
Dekor: Dąb srebrny
Materiał: MDF/laminat
Gwarancja: 2 lata

Karta techniczna

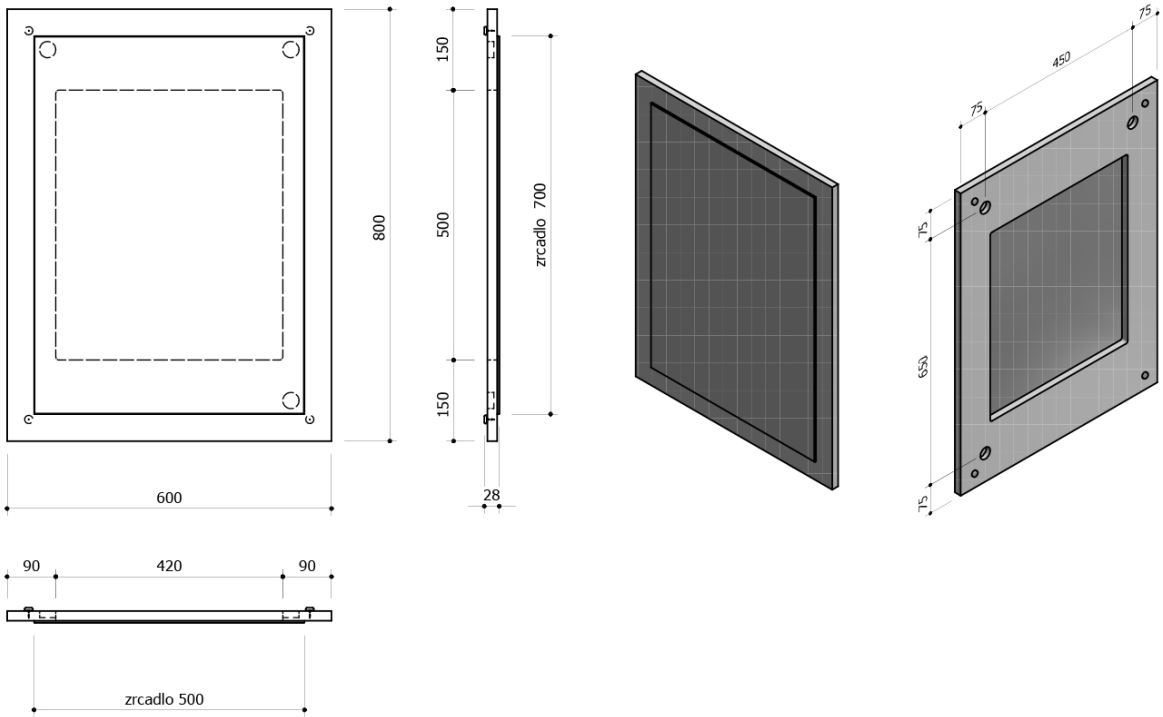

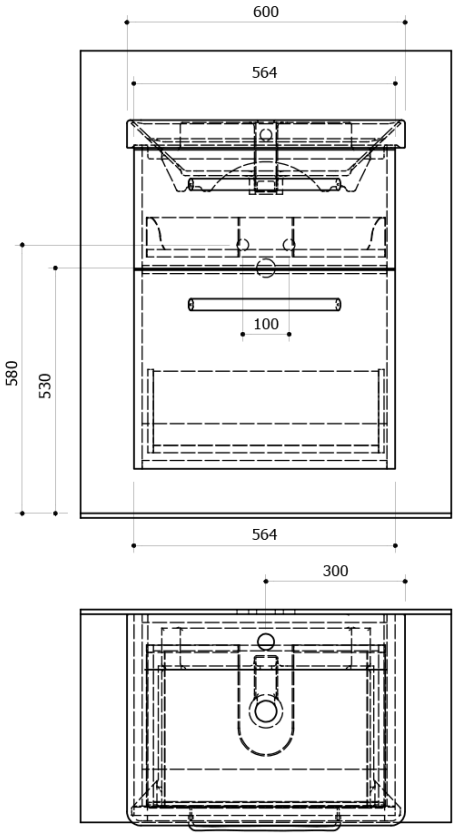
600
564
100
580
530
564
300

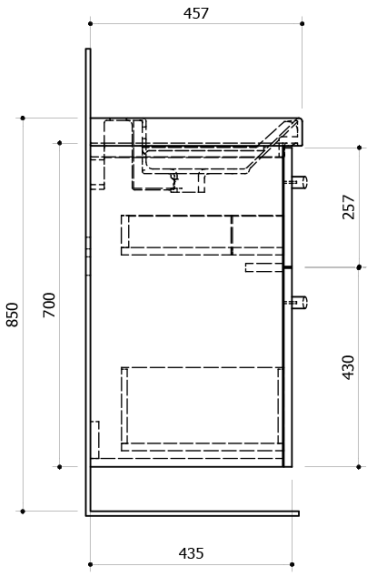
457
850
700
257
430
435

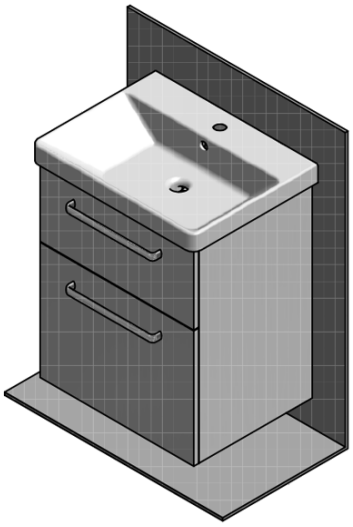

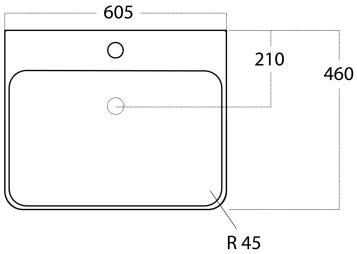
605
210
460
R 45

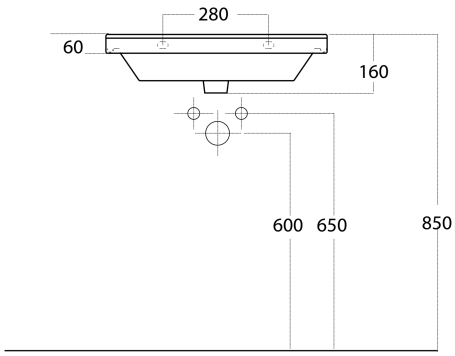
280
60
160
600
650
850

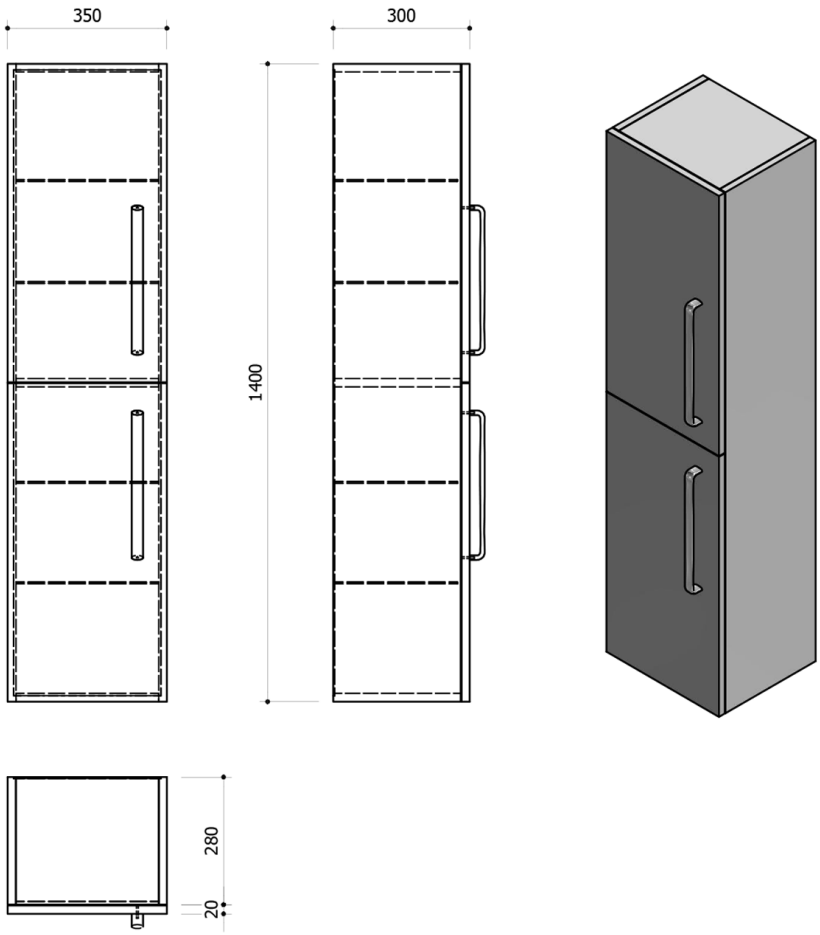
350
300
1400
280
20